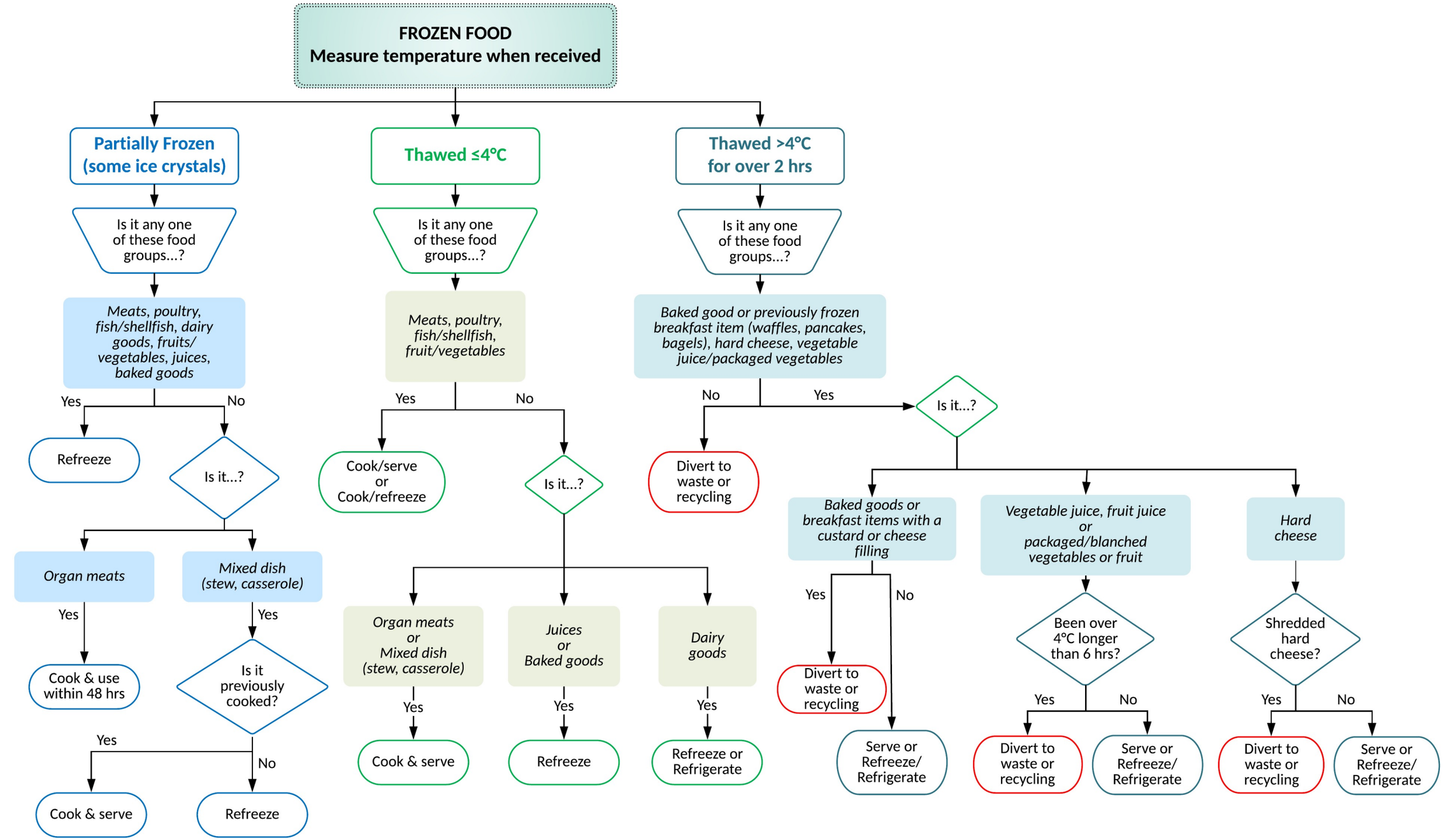Food Safety Decisions for Frozen Perishable Food